

## Annual Report 2022

Vardhaman Education and Welfare Society's

Ahinsa Institute of Ayurveda

Dr. Ratansing Munot Ayurvedic Hospital

### OPD Data (Number of Patients Attended OPD (1st Jan to 31st Dec 2022))

| SR.N O.      | MONTH     | KAYACHI TKITSA | PANCHKAR MA   | SHALYATA NTRA | SHALAKY ATANTRA | PRASUTI & STRIROGA | KAUMARBHA RTTYA | SWASTHAVRI TA & YOGA | AATYAYIK A(CASUAL TY) | TOTAL         |
|--------------|-----------|----------------|---------------|---------------|-----------------|--------------------|-----------------|----------------------|-----------------------|---------------|
| 1            | JANUARY   | 1,588          | 1,124         | 677           | 356             | 866                | 445             | 87                   | 44                    | 5,187         |
| 2            | FEBRUARY  | 1,573          | 1,070         | 659           | 334             | 805                | 435             | 26                   | 29                    | 4,931         |
| 3            | MARCH     | 1,651          | 1,102         | 667           | 439             | 885                | 488             | 101                  | 61                    | 5,394         |
| 4            | APRIL     | 1,419          | 941           | 583           | 323             | 809                | 394             | 135                  | 40                    | 4,644         |
| 5            | MAY       | 1,575          | 1,027         | 624           | 391             | 737                | 392             | 60                   | 41                    | 4,847         |
| 6            | JUNE      | 1,766          | 1,160         | 627           | 428             | 842                | 518             | 56                   | 31                    | 5,428         |
| 7            | JULY      | 1,746          | 1,212         | 544           | 399             | 754                | 532             | 65                   | 33                    | 5,285         |
| 8            | AUGUST    | 1,945          | 1,277         | 388           | 381             | 740                | 395             | 25                   | 24                    | 5,175         |
| 9            | SEPTEMBER | 2,201          | 1,505         | 398           | 368             | 673                | 367             | 28                   | 24                    | 5,564         |
| 10           | OCTOBER   | 1,931          | 1,185         | 373           | 347             | 618                | 321             | 25                   | 26                    | 4,826         |
| 11           | NOVEMBER  | 2,173          | 1,291         | 543           | 451             | 710                | 359             | 23                   | 31                    | 5,581         |
| 12           | DECEMBER  | 2,102          | 1,479         | 574           | 553             | 573                | 436             | 34                   | 32                    | 5,783         |
| <b>TOTAL</b> |           | <b>21,670</b>  | <b>14,373</b> | <b>6,657</b>  | <b>4,770</b>    | <b>9,012</b>       | <b>5,082</b>    | <b>665</b>           | <b>416</b>            | <b>62,645</b> |

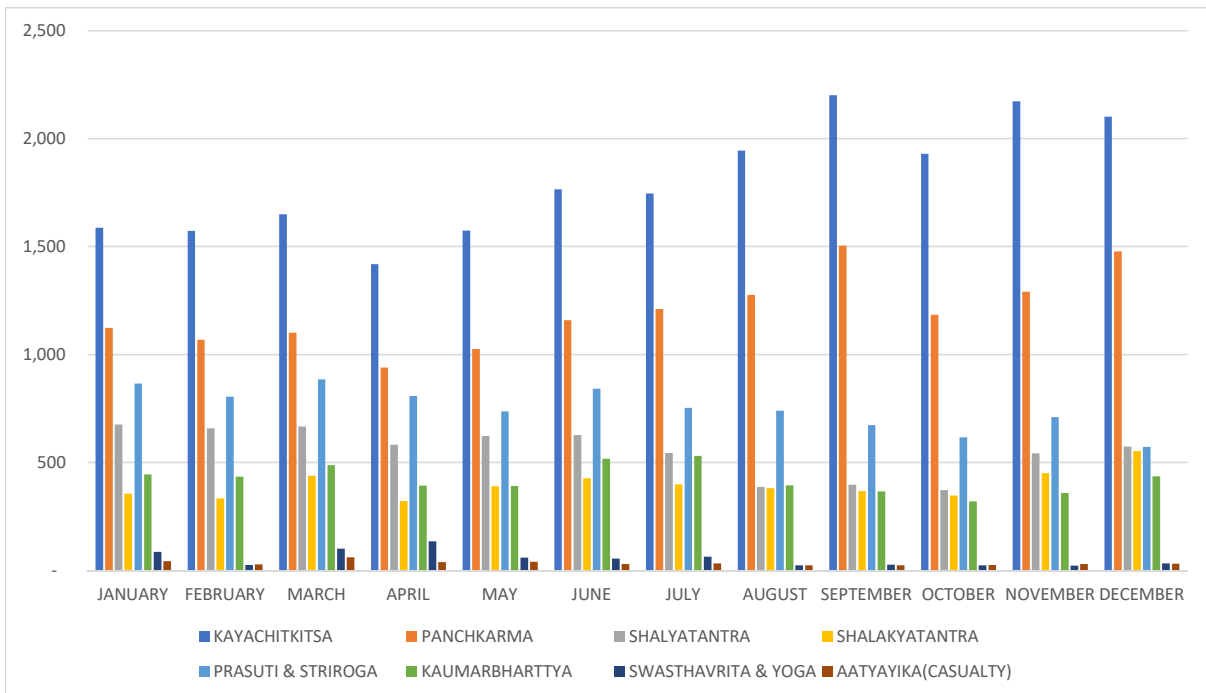



## Annual Report 2022

### Vardhaman Education and Welfare Society's Ahinsa Institute of Ayurveda Dr. Ratansing Munot Ayurvedic Hospital

#### IPD Data (1st Jan to 31st Dec 2022)

| SR.NO.       | MONTH     | KAYACHI<br>TKITSA | PANCHKA<br>RMA | SHALYA     | SHALAKYA   | PRASUTI&<br>STRIROGA | BALROG     | TOTAL        |
|--------------|-----------|-------------------|----------------|------------|------------|----------------------|------------|--------------|
| 1            | JANUARY   | 71                | 50             | 25         | 19         | 25                   | 20         | 210          |
| 2            | FEBRUARY  | 72                | 46             | 23         | 22         | 23                   | 22         | 208          |
| 3            | MARCH     | 72                | 49             | 25         | 24         | 22                   | 23         | 215          |
| 4            | APRIL     | 65                | 41             | 20         | 15         | 23                   | 23         | 187          |
| 5            | MAY       | 69                | 47             | 25         | 22         | 24                   | 25         | 212          |
| 6            | JUNE      | 78                | 49             | 28         | 24         | 27                   | 32         | 238          |
| 7            | JULY      | 69                | 48             | 21         | 24         | 24                   | 25         | 211          |
| 8            | AUGUST    | 73                | 46             | 24         | 18         | 30                   | 24         | 215          |
| 9            | SEPTEMBER | 77                | 55             | 24         | 25         | 30                   | 16         | 227          |
| 10           | OCTOBER   | 66                | 49             | 17         | 23         | 26                   | 18         | 199          |
| 11           | NOVEMBER  | 80                | 56             | 24         | 20         | 34                   | 20         | 234          |
| 12           | DECEMBER  | 81                | 61             | 23         | 22         | 32                   | 15         | 234          |
| <b>TOTAL</b> |           | <b>873</b>        | <b>597</b>     | <b>279</b> | <b>258</b> | <b>320</b>           | <b>263</b> | <b>2,590</b> |

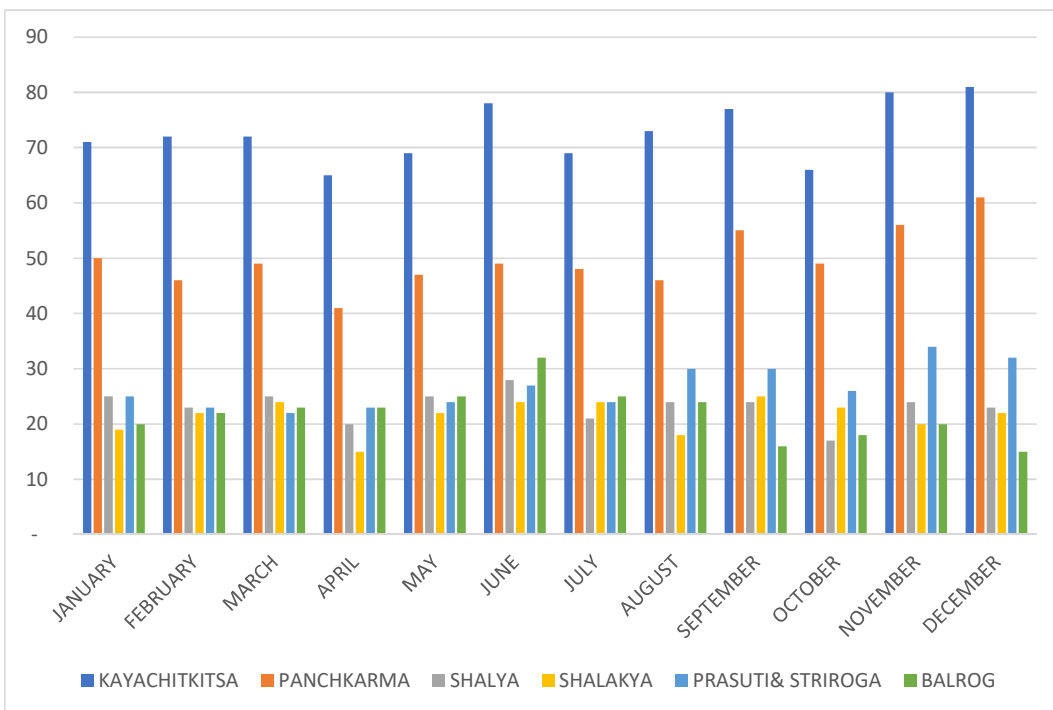

## Annual Report 2022

### Vardhaman Education and Welfare Society's Ahinsa Institute of Ayurveda Dr. Ratansing Munot Ayurvedic Hospital

#### DETAILS OF TOTAL BED DAYS OCCUPIED (1st Jan to 31st Dec 2022)

| Sr. No.            | MONTH     | KAYACHI KITSA | PANCH KARMA | SHALYA TANTRA | SHALAKY ATANTRA | PRASUTI & STRI ROGA    | KAUMARBH ARITYA(BAL ROG) | TOTAL  |
|--------------------|-----------|---------------|-------------|---------------|-----------------|------------------------|--------------------------|--------|
| 1                  | JANUARY   | 674           | 380         | 160           | 96              | 179                    | 127                      | 1,616  |
| 2                  | FEBRUARY  | 562           | 355         | 147           | 101             | 141                    | 125                      | 1,431  |
| 3                  | MARCH     | 612           | 373         | 150           | 103             | 140                    | 127                      | 1,505  |
| 4                  | APRIL     | 556           | 300         | 129           | 71              | 127                    | 124                      | 1,307  |
| 5                  | MAY       | 612           | 363         | 158           | 100             | 141                    | 147                      | 1,521  |
| 6                  | JUNE      | 654           | 345         | 175           | 110             | 168                    | 189                      | 1,641  |
| 7                  | JULY      | 524           | 303         | 126           | 94              | 132                    | 135                      | 1,314  |
| 8                  | AUGUST    | 657           | 326         | 172           | 74              | 188                    | 126                      | 1,543  |
| 9                  | SEPTEMBER | 588           | 374         | 151           | 98              | 177                    | 87                       | 1,475  |
| 10                 | OCTOBER   | 579           | 369         | 119           | 86              | 164                    | 81                       | 1,398  |
| 11                 | NOVEMBER  | 620           | 404         | 158           | 81              | 236                    | 91                       | 1,590  |
| 12                 | DECEMBER  | 656           | 432         | 156           | 98              | 205                    | 86                       | 1,633  |
| <b>TOTAL</b>       |           | 7,294         | 4,324       | 1,801         | 1,112           | 1,998                  | 1,445                    | 17,974 |
| <b>GRAND TOTAL</b> |           | <b>17974</b>  |             |               |                 | <b>Bed Occupancy %</b> | <b>49.93%</b>            |        |

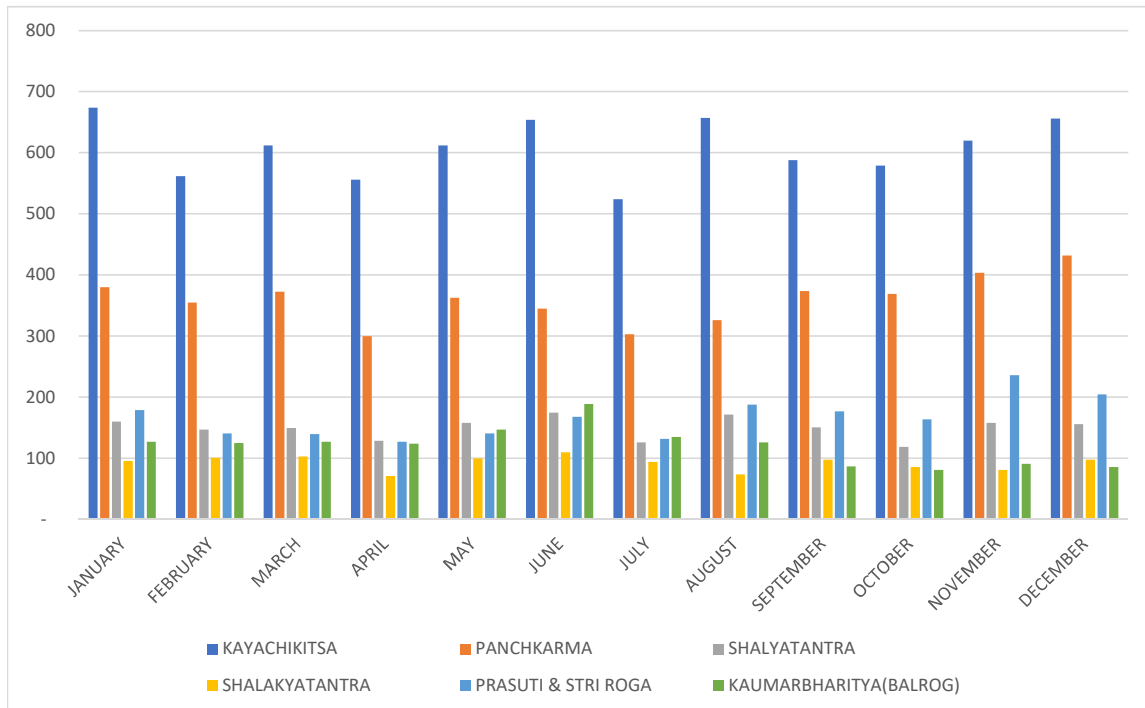



**Annual Report 2022**

**Vardhaman Education and Welfare Society's  
Ahinsa Institute of Ayurveda  
Dr. Ratansing Munot Ayurvedic Hospital**

**Labour Room**

|   |           |
|---|-----------|
| <b>Number of Deliveries Conducted from 1st Jan to 31st Dec 22</b> | <b>33</b> |
|---|-----------|

**Annual Report 2022**

**Vardhaman Education and Welfare Society's  
Ahinsa Institute of Ayurveda  
Dr. Ratansing Munot Ayurvedic Hospital**

**Operation Theatre**

|  |    |
|--|----|
| Total number of Operations done<br>from 1st Jan to 31st Dec 22 | 61 |
|--|----|

**Annual Report 2022**

**Vardhaman Education and Welfare Society's**

**Ahinsa Institute of Ayurveda**

**Dr. Ratansing Munot Ayurvedic Hospital**

**CLINICAL LABORATORY from 1st Jan 2022 to 31st Dec 2022**

| <b>SR.NO</b>                              | <b>Investigation done from 1st Jan to 31st Dec 2022</b> |              |
|---|---|--------------|
| 1   | HAEMATOLOGICAL TESTS                                    | 5,267        |
| 2   | BIO-CHEMISTRY TESTS                                     | 2,611        |
| 3   | SEROLOGY TESTS  | 152          |
| 4   | MICROBIOLOGY TESTS                                      | 314          |
| TOTAL NUMBER OF INVESTIGATION CARRIED OUT |   | <b>8,344</b> |

**Other Investigations Done from 1st Jan-22 to 31st Dec-22**

|        |       |
|--------|-------|
| X-rays | 2,375 |
| ECG    | 1,914 |





| <b>Shirobas<br/>ti</b> | <b>Other</b> |
|------------------------|--------------|
| 6                      | 220          |
| 454                    | 839          |
|                        |              |

**Annual Report 2022**

Vardhaman Education and Welfare Society.s

Ahinsa Institute of Ayurveda

Dr. Ratansing Munot Ayurvedic Hospital

**PANCHKARMA OPD Data (Number of Patients Attended (1st Jan to 31st Dec 2022))**

| MONTH        | SNEHAN       | SWEDAN     | VAMAN    | VIRECHAN | BASTI        | SHIROBASTI | NASYA      | JALOKAR   | SIRAVEDH  | TARPAN   | LEP      | SHIRODHARA | OTHER      | TOTAL        |
|--------------|--------------|------------|----------|----------|--------------|------------|------------|-----------|-----------|----------|----------|------------|------------|--------------|
| JAN          | 111          | 29         |          |          | 81           |            | 22         |           |           |          |          | 44         | 8          | 295          |
| FEB          | 123          | 29         |          |          | 132          |            | 16         |           |           |          |          | 39         |            | 339          |
| MAR          | 91           | 49         |          |          | 96           |            | 17         |           |           |          |          | 46         |            | 299          |
| APR          | 77           | 22         |          |          | 139          |            | 29         |           |           |          |          | 32         |            | 299          |
| MAY          | 76           | 52         |          |          | 118          |            | 15         |           |           |          |          | 15         |            | 276          |
| JUN          | 71           | 64         | 1        |          | 150          |            | 29         | 1         |           |          |          | 12         |            | 328          |
| JUL          | 37           | 22         |          |          | 41           |            | 8          |           |           |          |          | 6          | 12         | 126          |
| AUG          | 46           | 19         |          | 1        | 59           | 1          | 14         |           | 11        |          |          | 18         | 36         | 205          |
| SEP          | 44           | 17         |          |          | 29           |            | 9          |           | 3         |          |          | 9          | 10         | 121          |
| OCT          | 49           | 18         |          |          | 56           | 1          | 11         |           | 12        |          |          | 13         | 8          | 168          |
| NOV          | 118          | 46         |          | 1        | 125          |            | 19         | 4         | 28        | 1        |          | 11         | 9          | 362          |
| DEC          | 246          | 168        | 3        | 4        | 245          | 4          | 32         | 14        | 37        | 5        | 3        | 11         | 18         | 790          |
| <b>TOTAL</b> | <b>1,089</b> | <b>535</b> | <b>4</b> | <b>6</b> | <b>1,271</b> | <b>6</b>   | <b>221</b> | <b>19</b> | <b>91</b> | <b>6</b> | <b>3</b> | <b>256</b> | <b>101</b> | <b>3,608</b> |

**Annual Report 2022**  
**Vardhaman Education and Welfare Society.s**  
**Ahinsa Institute of Ayurveda**  
**Dr. Ratansing Munot Ayurvedic Hospital**

**PANCHKARMA IPD Data (Number of Patients Attended (1st Jan to 31st Dec 2022))**

| MONTH        | SNEHAN       | SWEDAN       | VAMAN    | VIRECHAN   | BASTI        | SHIROBASTI | NASYA      | JALOKAR    | SIRAVEDH | TARPAN     | LEP        | SHIRODHARA | OTHER      | TOTAL         |
|--------------|--------------|--------------|----------|------------|--------------|------------|------------|------------|----------|------------|------------|------------|------------|---------------|
| JAN          | 407          | 496          |          | 45         | 308          | 70         | 9          | 61         |          | 27         | 43         | 6          |            | 1,472         |
| FEB          | 437          | 487          | 1        | 17         | 363          | 66         | 46         | 38         |          | 31         | 49         | 11         |            | 1,546         |
| MAR          | 431          | 452          |          | 24         | 278          | 57         | 25         | 45         |          | 34         | 24         | 18         | 14         | 1,402         |
| APR          | 382          | 345          |          | 34         | 160          | 40         | 26         | 25         |          | 28         |            | 21         | 13         | 1,074         |
| MAY          | 368          | 377          |          | 40         | 164          | 60         | 26         | 21         |          | 9          |            | 38         | 19         | 1,122         |
| JUN          | 285          | 291          |          | 28         | 208          | 16         | 26         | 7          |          | 25         |            | 23         |            | 909           |
| JUL          | 265          | 298          |          | 22         | 226          | 33         | 39         | 14         |          | 30         |            |            | 10         | 937           |
| AUG          | 254          | 261          |          | 13         | 191          | 19         | 35         | 14         |          | 9          |            | 11         | 29         | 836           |
| SEP          | 295          | 300          |          | 10         | 188          | 25         | 29         | 7          |          | 21         |            |            | 40         | 915           |
| OCT          | 446          | 413          |          | 34         | 295          | 16         | 16         | 3          |          | 16         | 1          | 1          | 11         | 1,252         |
| NOV          | 508          | 466          |          | 5          | 370          | 21         | 58         | 26         | 1        | 5          | 7          | 19         | 20         | 1,506         |
| DEC          | 626          | 606          |          | 5          | 522          | 31         | 84         | 29         | 4        |            | 29         | 9          |            | 1,945         |
| <b>TOTAL</b> | <b>4,704</b> | <b>4,792</b> | <b>1</b> | <b>277</b> | <b>3,273</b> | <b>454</b> | <b>419</b> | <b>290</b> | <b>5</b> | <b>235</b> | <b>153</b> | <b>157</b> | <b>156</b> | <b>14,916</b> |

**Annual Report 2022**  
**Vardhaman Education and Welfare Society.s**  
**Ahinsa Institute of Ayurveda**  
**Dr. Ratansing Munot Ayurvedic Hospital**

**Details of Medical Camps Conducted by College (From 1st Jan 2022 to 31 Dec 2022)**

| Sr No | Nature of Camp        | Date       | Place     | General/Specific Disease | Number of Patients |
|-------|-----------------------|------------|-----------|--------------------------|--------------------|
| 1     | Diagnosis & Treatment | 6/1/2022   | Tavkheda  | Sarvrog Nidan & Upchar   | 109                |
| 2     | Diagnosis & Treatment | 6/4/2022   | Sahur     | Sarvrog Nidan & Upchar   | 105                |
| 3     | Diagnosis & Treatment | 6/8/2022   | Dhavde    | Sarvrog Nidan & Upchar   | 83                 |
| 4     | Diagnosis & Treatment | 6/10/2022  | Rahimpure | Sarvrog Nidan & Upchar   | 112                |
| 5     | Diagnosis & Treatment | 6/14/2022  | Karle     | Sarvrog Nidan & Upchar   | 114                |
| 6     | Diagnosis & Treatment | 6/17/2022  | Zotwade   | Sarvrog Nidan & Upchar   | 82                 |
| 7     | Diagnosis & Treatment | 8/3/2022   | Kampur    | Sarvrog Nidan & Upchar   | 74                 |
| 8     | Diagnosis & Treatment | 8/10/2022  | Mandane   | Sarvrog Nidan & Upchar   | 99                 |
| 9     | Diagnosis & Treatment | 8/20/2022  | Daul      | Sarvrog Nidan & Upchar   | 109                |
| 10    | Diagnosis & Treatment | 8/23/2022  | Vani      | Sarvrog Nidan & Upchar   | 72                 |
| 11    | Diagnosis & Treatment | 8/27/2022  | Nyahli    | Sarvrog Nidan & Upchar   | 76                 |
| 12    | Diagnosis & Treatment | 8/29/2022  | Valde     | Sarvrog Nidan & Upchar   | 61                 |
| 13    | Diagnosis & Treatment | 9/1/2022   | Chudane   | Sarvrog Nidan & Upchar   | 125                |
| 14    | Diagnosis & Treatment | 9/7/2022   | Shendwade | Sarvrog Nidan & Upchar   | 118                |
| 15    | Diagnosis & Treatment | 9/28/2022  | Vaindane  | Sarvrog Nidan & Upchar   | 77                 |
| 16    | Diagnosis & Treatment | 11/14/2022 | Dondaicha | Sarvrog Nidan & Upchar   | 154                |
| 17    | Diagnosis             | 12/10/2022 | Methi     | Blood Cheking            | 12                 |
| 18    | Diagnosis & Treatment | 12/11/2022 | Dondaicha | Sarvrog Nidan & Upchar   | 189                |